

# LSC

NEWSLETTER



# LSC



April 2020 | Issue 441

**THIS MONTH:**

**OUT-OF-THE-BOX ACCESS CONTROL WITH SALTO KS**

**ARCHER LOCKSMITHS CELEBRATES 45 YEARS**

**SILCA ID49 CLONING FOR HONDA**



Security Tech Germany

# SECURITY CHAINS

ABUS Security Chains, made of special hardened steel, corrosion resistant. Available in convenient set lengths with a protective fabric sleeve to prevent damage. Excellent security for a wide range of applications.



Square Link Chain

Includes ABUS black webbed sleeve

Hardened Steel with Corrosion Protection



6mm x 110cm  
8mm x 110cm  
8mm x 40cm

6KS110BLK  
8KS110BLK  
8KS40BLK

10mm x 110cm 10KS110BLK  
10mm x 170cm 10KS170BLK  
12mm X 120cm 12KS120BLK

Also available in bulk (drums) for your own customised lengths

*excellent value!*



**PRECISION  
GERMAN  
ENGINEERING**



## ARCHER LOCKSMITHS

### 45<sup>TH</sup> ANNIVERSARY CELEBRATIONS

Justin Fleming and Warren Nelson from our NSW branch were honoured to attend the 45<sup>th</sup> anniversary celebrations of Archer Locksmiths on Friday the 21st February 2020.

Archer Locksmiths has gone from strength to strength under the careful guidance of current owners, Ross and Catherine Perkins, who purchased the business back in 1988.

The pair have a passion for the locksmith trade that is truly inspirational. Spend just a few hours with the team at Archer Locksmiths and you'll quickly see this passion is shared by all who work there.

*Congratulations Archer Locksmiths on reaching such an incredible milestone!*

Alongside managing a successful business, Ross and Catherine have supported a raft of apprentices as they work to achieve their trade accreditation. Once such apprentice, Thomas Collins, even won the Australia's Best Young Locksmith (ABYL) award back in 2016!

Milestones like this give us a chance to thank businesses like Archer Locksmiths for the important role they play in protecting the future of our industry. Through their ongoing support of the MLAA and mentorship of young apprentices, Ross and Catherine have helped build a bright future for locksmithing in Australia.



It is great to see the Archer Locksmiths community get together and celebrate this wonderful milestone.

**- Catherine Perkins, Archer Locksmiths**



**ADI**  
lockwise



## SECURELY PROTECT A PARKING SPACE FROM UNAUTHORISED VISITORS

*60 mm height in  
lay-flat position.*



*600 mm height in  
locked up position*

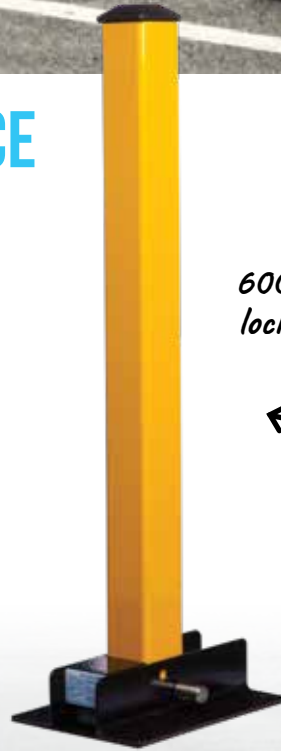

### **PB0298 Parking Post** ADIPB0298

- Base bolts to the ground via four fixing points
- Operates by raising a collapsible bar
- Secured by a padlock (not included)
- ABUS 83/45 or 83/50 with 38 mm shackle required
- 38 mm shackle opening is required
- Bright yellow in colour for maximum visibility



*Can be fitted internally  
when used with the  
ADIRK994SP*



### **Roller Door Bolt RK994** 02140570

- Suitable for roller shutters and pantech trucks
- Comes with all fixtures for easy fitting
- Uses a standard 570 cylinder so can be fitted with any restricted profile



### **Shackle Protector X591-N** 04145000

- Suitable for use on double doors, gates and containers
- Can be used with most 45 or 50mm padlocks

# PRODUCT SPOTLIGHT

## ADJUSTABLE SHACKLE PADLOCK

- Hardened steel shackle with NANO PROTECT™ coating
- Double bolted shackle
- Precision cylinder with paracentric keyway
- Supplied KD DP or KA Boxed

### PART CODES:

64TI50HB60150C

ABUS Padlock 64TI/50HB60/150 Adjustable Shackle KD DP

64TI50HB60150KA11

ABUS Padlock 64TI/50HB60/150 Adjustable Shackle KA6501 BX



## BORG GATELOCK

The Gate Lock is a unique product from Borg. Now with on-door Easi-Code Pro code changing.

The self locking system is designed to be as adjustable as possible, being fully reversible, makes it suitable for left or right handed gates. Using the two telescopic fixing screws (supplied), makes the gate lock simple to fit.

Model shown with key override & code lockout.

BL3430DKOMGPROECP

## ROCK OUT WITH LUCKY LINE

- Slot in bottom of rock holds spare key
- Able to accommodate larger keys
- Plastic cover holds key securely
- Sturdy molded plastic resists damage
- Overall length 100 mm
- Supplied display packed

LUL90601



**FREE DELIVERY!\*** for all orders over \$150 \*Exclusions apply.



## NEW AUTOMOTIVE NEWS

Advanced Diagnostics have expanded the coverage of existing Mitsubishi and VW key programming software. Mitsubishi in particular is a World First solution for All Keys Lost on later proximity vehicles.

*WORLD FIRST solution for  
All Prox Keys Lost*



### Mitsubishi Software Update SD753494AD

- Smart Pro Mitsubishi ADS2281
- Programs bladed & prox keys to late model Mitsubishi
- All Prox Keys Lost requires Smart Aerial & PCF7938 wedge transponder, model dependent



### Mitsubishi OEM Proximity Key Sub Assembly M8637B638

- Suit Mitsubishi Eclipse Cross
- Philips Crypto 3 ID49
- Emergency blade sold separate
- Programmable with Smart Pro
- Refer website for applications



### Mitsubishi OEM Proximity Key Sub Assembly M8637B107

- Suit Pajero Sport & Triton
- Philips Crypto 3 ID49
- Emergency blade sold separate
- Programmable with Smart Pro



### VAG Software Update SD753939AD

- Smart Pro VAG ADS2292
- Programs spare keys to an expanded range of vehicles
- Now includes Golf KESSY (Prox)
- Applicable to Continental VDO
- Smart Aerial required



### VAG MBQ Keys 50711778005

- BDS non-prox flip key
- 3 button
- Megamos AES ID88
- HU66 blade included
- Requires vehicle specific precoding
- No logo



### VAG MBQ Keys 5341177251

- BDS prox KESSY flip key
- 3 button
- Megamos AES ID88
- HU66 blade included
- Requires vehicle specific precoding
- No logo



NEW

## ID49 CLONING FOR HONDA – FREE UPGRADE



Grab your free RW4Plus software update now and be ready to clone ID49 chips for popular Honda vehicles. This is a first in the world, and it's a free software upgrade from Silca. Silca have launched a new T49 chip as the target which is available and in stock now, and this, along with the new Universal 'U-Snoop' lets you add to your arsenal of clonable keys.

*WORLD FIRST!* →



### SILCA RW4 PLUS SD744057ZB

- Extremely reliable, easy to use, no fuss cloning device
- Virtually all keys are cloned offline
- Doesn't upset the vehicle, full compatibility to OEM code structure
- Add the new Universal U-Snoop (SD7A2635ZB) for Honda ID49 cloning
- New T49 target chip (SC104902)
- The new Universal U-Snoop replaces both the M-Snoop and P-Snoop for streamlined operation
- Optional M-Box for full ID48 cloning
- Optional Com-Code for reliably and intelligently programming Commodore keys

**ADVANCED  
DIAGNOSTICS**



## ADVANCED DIAGNOSTICS 20TH ANNIVERSARY



*A1 Locksmiths*

I have used the SMART Pro hundreds of times it's the go to programmer for both new and old vehicles, with very minimal training you can pull pin codes other programmers can't, read fault codes and program keys, it's straight forward menus allows quick and easy access to vehicles without sacrificing access to more complex options like searching by systems instead of just year make and model. I would recommend this programmer as a first choice in all scenarios.

**- Kain, A1 Locksmiths**

Simple and easy menu to navigate and I was always given quality support when needed.

**- Robert, A1 Locksmiths**

Good machine. Easy to use.

**- Steve, A1 Locksmiths**



**CLICK&COLLECT** Free pick-up from our branches

**LSC**

## NEW UPDATE

# Out-of-the-box access control with SALTO KS

SALTO KS (Keys as a Service) provides flexible, cloud-based, wireless access control that is incredibly easy to install and maintain, and even simpler to use. Even better, SALTO KS is now compatible with SALTO's XS4 BLUEnet lock range which includes the revolutionary XS4 One and stylish XS4 Mini – so what are you waiting for?

## ANYWHERE, ANYTIME

Your customers can manage cloud-based access control from anywhere, on-the-go, simply by using the KS app or a web browser. They can send a Mobile Key to anyone with a smartphone, with no need to hand over tags or even do a remote opening (even though you can do that too). Issuing and receiving access has never been easier or more flexible.

## EASY TO INSTALL HARDWARE

SALTO KS sites simply consist of SALTO wireless locks and/or wall readers and IQs. The IQ serves as the brain of the site, connects the wireless locks to the cloud and can be extended by adding additional repeaters if needed.

## REDUCTION OF OPERATIONAL COST

Cloud access control doesn't need any effort on a customer's part to maintain or manage. It is always up-to-date with the latest features via instant updates and add-ons. Being cloud-based, there's no need to purchase software licenses, install and manage complicated and expensive IT equipment, or worry about ongoing maintenance and back-ups. Nor do you need to spend weeks learning how to operate a KS system!

## RECURRING REVENUE

Customers unlock the functionality of their account with a 1-year KS voucher (or subscription), so you earn while you sleep each time they renew!

## MOBILE KEY WIDGET

With the Mobile Key Widget for iOS and Android, SALTO KS offers an enhanced customer experience where you don't even have to open your app anymore. This simple application extension resides on any available Home screen for quick access.

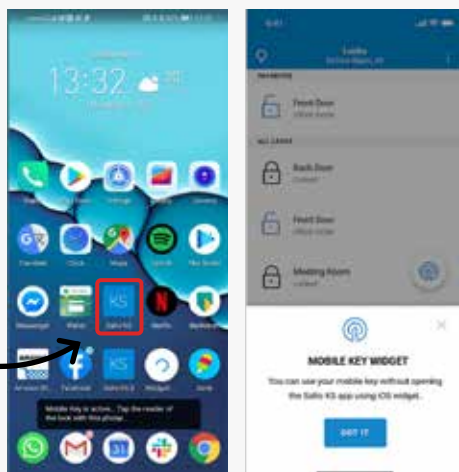

## PIN CODE

SALTO KS has introduced a new PIN code system to offer more convenience to users. No credential or phone is needed to operate SALTO KS devices that are equipped with keypad readers such as SALTO KS wall readers or SALTO KS keypad escutcheons. With this new feature SALTO KS now offers 4 different ways to access your building, SALTO KS tag, Mobile Key, Remote Opening and PIN Code.



# SALTO \KS

## Keys as a Service



cloud-based

on-the go

real-time



Also available in White



### CHECK-IN CHECK-OUT

Check-in & Check-out is the latest addition to the SALTO KS timeframe family which includes 'Custom Schedule' and 'Always Access'. With Check-in & Check-out, guests are able to walk in and out according to the pre-set timeframe they booked. Bypassing the front desk can result in decreased waiting times at the front desk, improving the guest experience.

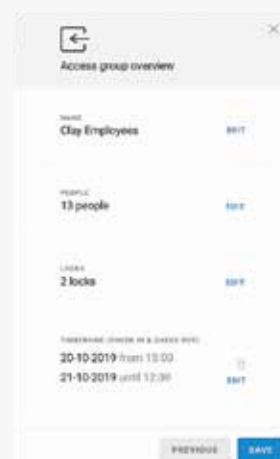

**FREE DELIVERY!\*** for all orders over \$150 \*Exclusions apply.

**OTHER MODELS COMING SOON**

## MECHANICAL DIGITAL CAM LOCK ECP

This smaller footprint keypad features Easi-Code Pro (ECP) code changing, making it easy to update the code regularly. Install onto lockers, cabinets, key cabinets, cupboards or joinery.

### Digital Lock Cam Lock BL1006SCECP

- Fully mechanical digital cam lock
- Non handed (suits left and right doors)
- Easy to install
- ECP (on door code change)
- For timber or metal doors (suits door thickness up to 25mm thick)
- Supplied with two cams and mounting hardware
- Suitable for internal use
- Finished in satin chrome

*Give your customers a  
keyless option*



**WE  
ARE  
WELL  
STOCKED**

**BRAVA**

locking for life



Rest assured we are well stock with our entire range of BRAVA, including all locks & cylinders from the BRAVA collection, **Matt Black**, **Urban** and **Metro**. BRAVA is the locksmiths choice for commercial and residential.

#### MATT BLACK



#### CYLINDERS



#### URBAN



#### METRO



4 HOUR  
FIRE RATEDSCEC  
APPROVED

## DORMAKABA MUST-HAVES

- Anti-lockout function built-in
- MS2 primary mortice lock
- Compatible to most restricted keying systems
- Case, cover & faceplate constructed from 304 grade stainless steel



**Classroom Lock Kit  
100 Series**

KIT2



**Entrance Lock Kit  
600 Series**

KIT3



**MS2 Classroom Lock Kit  
600 Series**

KIT4

## The #1 Choice of Security Professionals



SUPPLYING THE GLOBAL SECURITY COMMUNITY SINCE 1966



**CLICK&COLLECT** Free pick-up from our branches



# MODULAR ACCESS CONTROL FOR ULTIMATE FLEXIBILITY

CS Technologies Evolution Access Control series comprises of two full function network access controllers; the EVO4 4-Door and EVO2 2-Door. Both products feature network access control boards with RS485 and TCP/IP

Ethernet communication support, lift control, CCTV integration and seamless alarm integration via 4-state monitored expansion boards.



**Network 2 Door Controller CSEVO2**

- Each controller can function as a Door/ Alarm Controller



**Network 4 Door Controller CSEVO4**

- Each controller can function as a Door/ Alarm, Lift or Firedoor Controller



*perfect partner for  
CS EVO*

## NEW UPDATE

## REDUCED CREDENTIALS QUANTITY

HID Mobile Access has now become an even more attractive solution with the minimum order quantity of credentials reduced to 20. Give your customers the security and convenience of Mobile Access today. \*subscription based portal only



**Mobile ID Credential**

MIDSUBT100  
\*phone not included

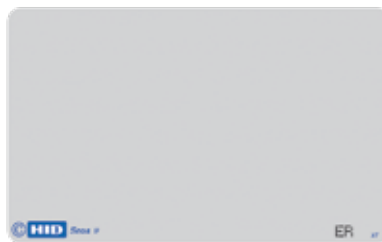

**iClass SEOS® Contactless Smart Card**

5006VGNN



**iClass SE® Express Smart Card Reader**

900NBNNFK20000



Ask your account manager for more details

# LEADING BRAND OF ELECTROMECHANICAL SECURITY DEVICES

FSH Fire & Security Hardware, is a company who pride in and strive to maintain their leading position in the electromechanical security market. They achieve this with their industry-leading testing facilities and innovative, patented

products. The FSH suite of products secure a wide range of market sectors including Commercial, Public, Government, Education and Healthcare facilities throughout Asia-Pacific.



FES10

## Electric Strikes

### Features include:

- Field Changeable (PTO, PTL)
- Dual Voltage
- Fire Rated (2 & 4hrs)
- SCEC Endorsed (selected models)
- Range of extension lips available

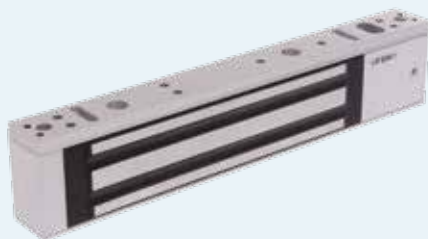

FEM3500

## Maglocks

### Features include:

- Monitored or Non-monitored versions
- Dual Voltage
- Long distance light panel
- Fire Rated (4hrs)
- SCEC Endorsed (selected models)
- Brackets and accessories available



VE1260S

## V-Locks

### Features include:

- Field Changeable (PTO, PTL)
- Multi voltage – 12Vdc to 30Vdc
- 1000 KG holding force
- Tested to 400,000 cycles
- Fully monitored including door position reed
- Fire Rated (4hrs)



FSS1SNC

## High Security Door Monitoring Sensor

### Features include:

- Surface & Flush mount options
- Door gap 1-7mm
- IP67 rated
- SCEC approved to security level 4 (SL4)
- RMC Compliant
- Up to 8 magnets for unique magnetic footprint



R4012

## Magnetic Hold Open Devices

### Features include:

- Wall and floor mounted versions
- 12 & 24V Models
- 25 – 40kg holding force available
- Fire Rated versions





**SALTO**  
inspired access



locking for life

dormakaba



ASSA ABLOY



**ADVANCED  
DIAGNOSTICS**

**ADI**  
lockwise

## NEWS & EVENTS



**RIDE THE TIDE WITH**  
**dormakaba**

# WINNERS



**VIC**

All Associated  
Locksmiths



**NSW**

Inner West  
Locksmiths



**QLD**

Jono  
Holdings



**SA**

Salisbury  
Locksmiths



**WA**

Advanced  
Lock & Key



**LOVE IT?  
LOCK IT**

## THANK YOU ABUS

A huge thank you to my sponsors ABUS Security Tech Germany!

We've established ourselves as a serious contender in the Superbikes Class this season, and against some very tough and experienced competition.

None of this amazing journey would not be possible without the support and innovation of the ABUS Security Tech Germany Team and brand.

When it comes to racing, if you LOVE IT? LOCK IT!

- Stacey Van Wattering



*Stace with a lucky ABUS prize pack winner!*



*Race day!*

# HAPPY CUSTOMERS

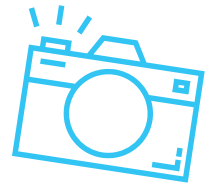

## CENTURY LOCKSMITHS (QLD)



Matt from Century Locksmiths Toowoomba with his new Silca Futura Edge.

## TOWNSVILLE MOBILE LOCKSMITHS (QLD)



Luke from Townsville Mobile Locksmiths with his new Silca Futura Pro.

## MACKAY + WHITSUNDAY LOCKSMITHS (QLD)



Ben from Mackay + Whitsunday Locksmiths pictured with Matt from LSC with his new SMART Pro.

## LOCK IT UP TOWNSVILLE (QLD)



Trent from Lock It Up Townsville pictured with Warren from LSC with his new Silca Futura Pro.

## LOCK, SMITH & BARREL (VIC)



Jon from Lock, Smith & Barrel pictured with Jessie from LSC taking possession of his new Silca Futura Edge.

## GOODLOCK LOCKSMITHS (NSW)



Rod from Goodlock locksmiths pictured with a SMART Pro & Tango.

# Lockwood Selector® 3782 Universal Mortice Lock

3782SS



**ASSA ABLOY**

**APRIL SPECIAL**

**\$99<sup>99</sup>**

~~RRP \$113.12~~



**Selector® 3780 series mortice lock was designed to incorporate a greater range of lock functions into one primary lock. In addition to industry first holdback capable lock, the Selector® 3780 series also includes an selectable anti-lockout feature.**

Operated by key or handle outside or  
by turnsnib, key or handle inside.

Zinc diecast body with stainless steel  
chassis plates for improved strength.

Compatible to most restricted  
keying systems.

\*All price listed exclude GST

## TERMS & CONDITIONS

Product features and pricing in this newsletter are subject to change without notice. Special promotional prices advertised here are for the month the newsletter has been published. However, some offers may commence on or extend beyond the promotional period. Most products have been photographed in-house and are identical to what you will receive. Information presented in this newsletter has been checked and is believed to be correct at the time of printing, however, errors and omissions may occur. LSC can not guarantee prices, specifications, or features of products that may change after printing.